

Χατζησαββίδης Ιωακείμ

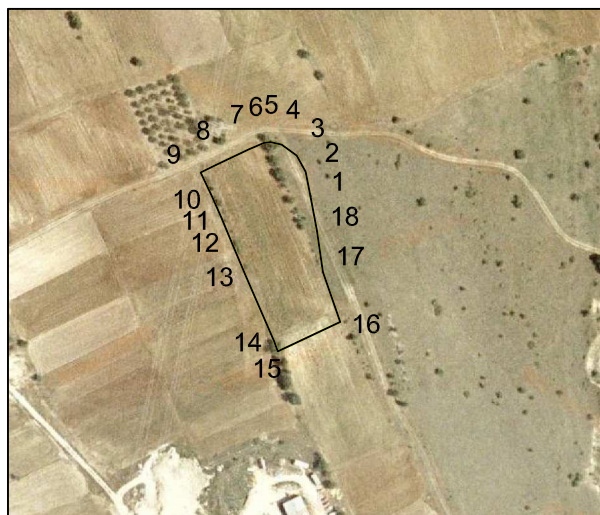

Πίνακας Συντεταγμένων των κορυφών του 1,2,3.....
 Εμβαδόν τεμαχίου = 6987 τ.μ. - Περίμετρος = 359.29 μ.

| α/α | X | Y | Αποστάσεις |
|-----|-----------|------------|----------------|
| 1 | 321231.39 | 4460841.94 | --- |
| 2 | 321228.11 | 4460857.98 | 1 - 2: 16.37 |
| 3 | 321222.12 | 4460868.75 | 2 - 3: 12.33 |
| 4 | 321212.24 | 4460876.02 | 3 - 4: 12.26 |
| 5 | 321204.87 | 4460877.72 | 4 - 5: 7.56 |
| 6 | 321200.46 | 4460877.03 | 5 - 6: 4.46 |
| 7 | 321190.43 | 4460872.81 | 6 - 7: 10.89 |
| 8 | 321168.63 | 4460862.51 | 7 - 8: 24.11 |
| 9 | 321158.72 | 4460857.48 | 8 - 9: 11.11 |
| 10 | 321166.34 | 4460841.37 | 9 - 10: 17.82 |
| 11 | 321172.60 | 4460827.07 | 10 - 11: 15.61 |
| 12 | 321178.81 | 4460812.30 | 11 - 12: 16.02 |
| 13 | 321188.29 | 4460789.66 | 12 - 13: 24.55 |
| 14 | 321207.09 | 4460746.25 | 13 - 14: 47.30 |
| 15 | 321209.68 | 4460739.23 | 14 - 15: 7.49 |
| 16 | 321250.89 | 4460758.64 | 15 - 16: 45.55 |
| 17 | 321239.53 | 4460791.78 | 16 - 17: 35.03 |
| 18 | 321235.48 | 4460819.45 | 17 - 18: 27.96 |
| 1 | 321231.39 | 4460841.94 | 18 - 1: 22.86 |