

ΚΗΠΑΡΟΓΛΟΥ ΔΗΜΗΤΡΙΟΣ

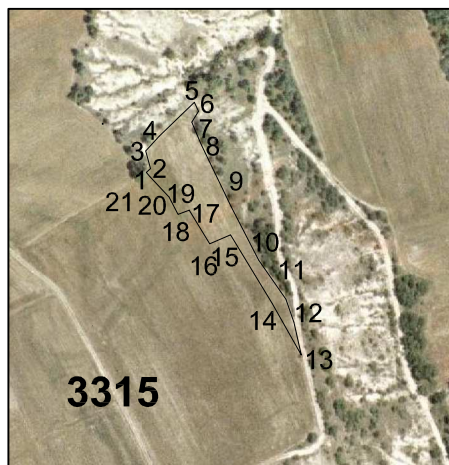

Πίνακας Συντεταγμένων των κορυφών του 1,2,3.....
Εμβαδόν τεμαχίου = 3315 τ.μ. - Περίμετρος = 423.70 μ.

α/α	X	Y	Αποστάσεις
1	318289.29	4458781.55	---
2	318292.06	4458784.08	1 - 2: 3.76
3	318288.87	4458795.71	2 - 3: 12.06
4	318297.58	4458805.39	3 - 4: 13.02
5	318321.04	4458827.93	4 - 5: 32.53
6	318323.72	4458821.89	5 - 6: 6.61
7	318319.18	4458814.72	6 - 7: 8.48
8	318325.43	4458800.23	7 - 8: 15.77
9	318345.38	4458758.83	8 - 9: 45.95
10	318363.51	4458723.48	9 - 10: 39.73
11	318381.57	4458697.71	10 - 11: 31.47
12	318386.72	4458682.55	11 - 12: 16.01
13	318391.69	4458660.82	12 - 13: 22.29
14	318372.38	4458695.03	13 - 14: 39.28
15	318344.90	4458740.19	14 - 15: 52.87
16	318331.11	4458734.28	15 - 16: 15.00
17	318317.61	4458756.53	16 - 17: 26.02
18	318310.12	4458753.88	17 - 18: 7.95
19	318304.20	4458765.15	18 - 19: 12.74
20	318291.55	4458778.89	19 - 20: 18.67
21	318289.29	4458781.55	20 - 21: 3.49